

# FACES OF WINTER 2012

## CONNECTICUT SOCIETY OF PORTRAIT ARTISTS BIENNIAL FINE ART JURIED PORTRAIT EXHIBITION AND DANIEL GREENE FESTIVAL

UConn STAMFORD GALLERY  
ONE UNIVERSITY PLACE • STAMFORD, CT 06901  
JANUARY 30 THROUGH FEBRUARY 24, 2012

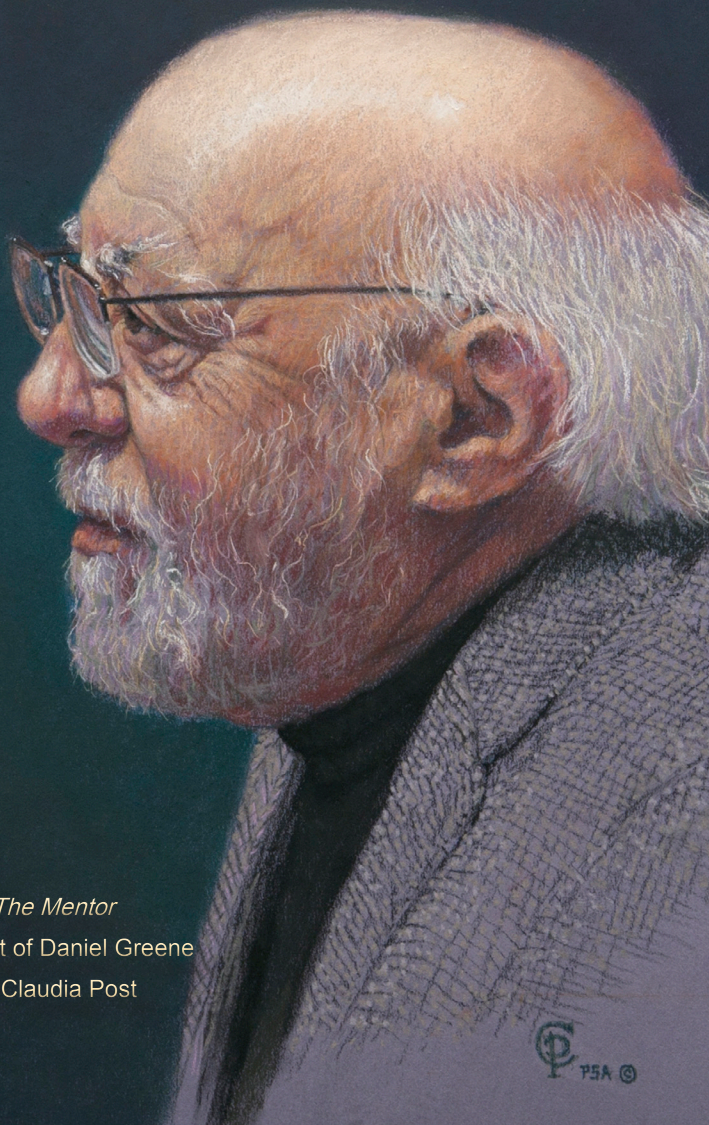

*The Mentor*  
a portrait of Daniel Greene  
by Claudia Post

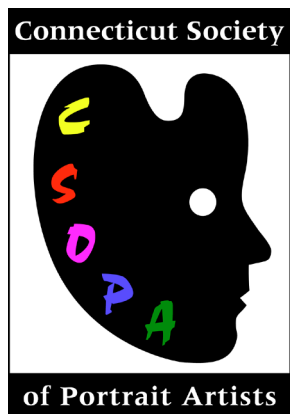

## Celebrating 10 Years of Promoting the Classical Art of Portraiture

The Connecticut Society of Portrait Artists (CSOPA) is a 501(c)(3) a non-profit educational organization founded in 2002.

[www.csopa.org](http://www.csopa.org)

### CSOPA BOARD OF DIRECTORS

Jeanine Jackson, *Founder and President Emerita*

Deborah Howland-Murray, *Co-Chair*

Nancy Stember, *Co-Chair*

Linda Champanier, *Membership and Communications Director*

Michel Delafontaine, *Special Events Director*

Francis N. Philibert, *Treasurer*

Diane Aeschliman, *Regional Leader*

Mal Lubner, *Regional Leader*

### CSOPA ADVISORY BOARD

Robert A. Anderson, *Senior Advisor*

John Howard Sanden, *Senior Advisor*

Igor Babailov, *Advisor*

Laurel Stern Boeck, *Advisor*

Foster Caddell, *Advisor*

Michael Del Priore, *Advisor*

Mary Minifie, *Advisor*

Richard Whitney, *Advisor*

### CSOPA HONORARY MEMBERS

Marvin Mattelson, *Honorary Member*

Elizabeth Sanden, *Honorary Member*

# FACES OF WINTER 2012

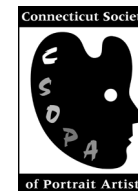

## Message from CSOPA

Dear Visitors and Honored Guests,

This February marks the tenth anniversary of The Connecticut Society of Portrait Artists (CSOPA). Since 2002, the art world has seen a resurgence in realism and a demand for fine art portraiture rising with that tide. Our membership has grown to more than 100 professional artists from Connecticut and adjoining states, while CSOPA's reputation has spread across the country as a premier 501(c)(3) non-profit arts education organization. The group celebrates these major milestones with an historic portrait convention at UConn Stamford, "Faces of Winter 2012 - A Daniel Greene Festival."

Keep this catalogue! The artists represented were selected from nearly 200 entries. Many will go on to super-stardom, and you can say you knew them when... Are you ready to honor someone you love with a commissioned portrait? This Faces of Winter 2012 catalogue and [www.csopa.org](http://www.csopa.org) serve as excellent resources. In the gallery, be sure to visit our "Wall of Fame" that features rarely-seen works by our distinguished faculty, on loan from private collections.

Our deepest appreciation extends to all our advisors, faculty, participating artists, and member volunteers, who have worked for nearly a year to share with you our passion for fine art portraiture. Event chairs Pat Boes and Joel Spector are to be congratulated for their valiant leadership. We are grateful to our sponsors for their continued support. Please remember to smile for our photographer, Alison Wachstein! We also thank UConn Stamford for once again hosting the event in their superb facilities.

We are proud of our results, and invite you to linger in the gallery, sign our guest book, and vote for your favorite portrait for "The People's Choice Award."

Thank you!

**Jeanine C. Jackson**, CSOPA Founder and President Emerita

**Deborah Howland-Murray**, CSOPA Co-Chair

**Nancy Stember**, CSOPA Co-Chair

## VOLUNTEERS

## SPONSORS

*We need to decide the order of the pages for  
Volunteers, judge, Dan Greene...*

## JUDGE FOR EXHIBITION AWARDS

### Steven Assael

CSOPA is honored to welcome renowned artist Steven Assael as judge. Assael's masterful paintings with classical techniques bring new insight to contemporary settings with rich color and light in dramatic and challenging compositions.

His paintings are collected by individuals and museums worldwide, included in the selections of The Metropolitan Museum of Art; Kumada Corporation, Kobe, Japan; Mr. and Mrs. Philip Messinger; Columbus Museum Of Art, Columbus, OH; Mr. and Mrs. Richard D. Segal; Frye Art Museum, Seattle, WA; Mr. Steve Martin; Kemper Museum of Contemporary Art & Design, Kansas City, MO; Mr. and Mrs. Toshio Takashima; and the Walt Disney Corporation, Burbank, CA.

Steven Assael's work has been featured in one-person exhibitions at galleries including the Naples Museum of Art, Naples Florida; Forum Gallery, Los Angeles, CA; Cress Gallery of Art, University of Tennessee at Chattanooga, Chattanooga, TN; Forum Gallery, New York, NY; and Ann Nathan Gallery, Chicago, IL.

A graduate of Pratt Institute, Steven Assael teaches at both the School of Visual Arts, New York and the Pratt Institute in Brooklyn, NY.

For more information, please visit Steven Assael's web site at [stevenassael.com](http://stevenassael.com).



## CSOPA 2012 LIFETIME ACHIEVEMENT AWARD HONOREE

### Daniel Greene

Mr. Greene is a former instructor of painting at the National Academy of Design and the Art Students League of New York. He is the author of "Pastel" that was in print for 25 years and "The Art of Pastel," which were published in English, French, German, Spanish, Italian and Chinese.

In 1969, Mr. Greene was elected to the National Academy of Design. Highly regarded as a portrait artist, his subjects include leaders of government, banking, education, and industry. A few of the early works include Mrs. Eleanor Roosevelt, astronaut Walter Schirra, author Ayn Rand, and William Randolph Hearst. Some governmental portraits include Governor Scott of North Carolina, Governor Laxalt of Nevada, Governor Beliles of Virginia, Governor Lehman of New York, as well as two mayors of New York City. Some later portraits include Dave Thomas of Wendy's, Governor Fob James of Alabama, commentator Rush Limbaugh, Congressman Billy Tauzin, composer Alan Menken and Bryant Gumbel of CBS. Some recent portraits include John and Adele Lehman for Harvard, Eric Widing of Christie's and Governor Benjamin Cayetano of Hawaii. A partial list of sitters includes the chairmen of the boards of Honeywell, Coca-Cola Company, Dupont Corporation, American Express, the New York stock exchange and IBM. Mr. Greene has also painted the deans and presidents of: Tufts, Duke, Columbia, North Carolina, West Point, Delaware, New York, Princeton, Rutgers, Yale and Harvard universities.

His non-commissioned paintings include his famous Subway Series and Auction Houses. Mr. Greene's work is often exhibited in Greenwich at the Cavalier Galleries.

He has been an early supporter of The Connecticut Society of Portrait Artists serving as juror and on our faculty over the years. We present our 2012 Lifetime Achievement Award to Dan Greene, grateful that his astounding painting and ongoing contributions to the art world continue to enrich us all.

## FACES OF WINTER 2012 SELECTED WORKS

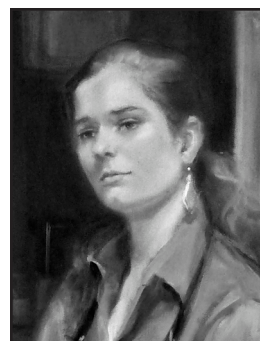

*Johanna Alone*  
**Diane Aeschliman**  
dianeaescliman@aol.com

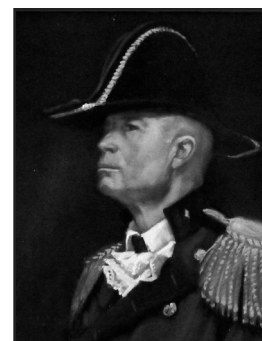

*The Leader*  
**Diane Aeschliman**  
dianeaescliman@aol.com



*Senator Edward Kennedy*  
**Michael Alfano**  
mail@michaelalfano.com



*Woman in Chinese Dress*  
**Luis Alvarez-Roure**  
alvarezroure@gmail.com

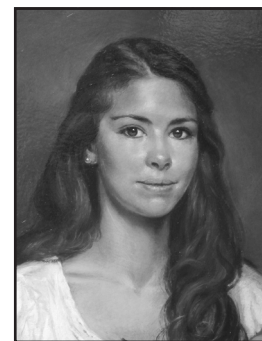

*Fiona*  
**Peter Arguimbau**  
Broncolayne@optonline.net

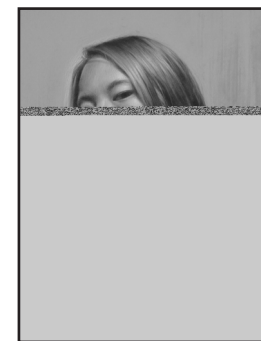

*Liz 2*  
**Jimmie Arroyo**  
jgarroyo@jgarroyo.com



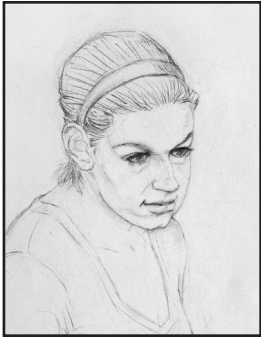

*Rose Study 1*  
**Don Arsenault**  
imdonny@yahoo.com

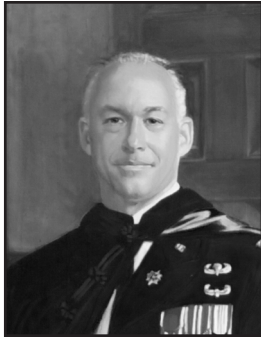

*Tradition (Lt. Col. Thomas F. Pike, Jr.)*  
**Betsy Ashton**  
betsy@ashtonportraits.com



*Danny*  
**Holly Bedrosian**  
hbedrosian@hotmail.com



*Alyson*  
**Ellie Boyd**  
ebportraits@me.com



*Mirror, Mirror*  
**Beverly Branch**  
branchartstudios@yahoo.com

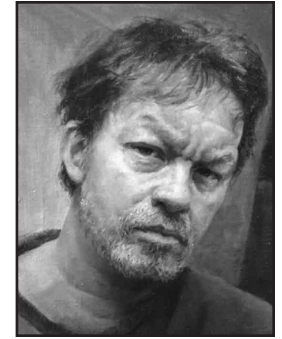

*Me*  
**Harry Burman**  
burmanarts@gmail.com

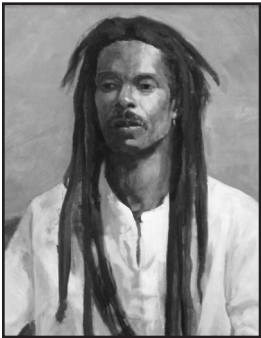

*The Mentor*  
**Roger Beers**  
rbeers@rbeers.com



*Happily Never After*  
**Alfonsina Betancourt**  
alfonsina@alfon-art.com



*The Pink Lady*  
**Marlene Bezich**  
bezartist1@aol.com



*Natasha*  
**Linda Champanier**  
champanier@gmail.com



*Suzanna*  
**Jeanne Ciravolo**  
jciravolo@comcast.net



*Angela*  
**Teresa Cowley**  
info@teresacowley.com

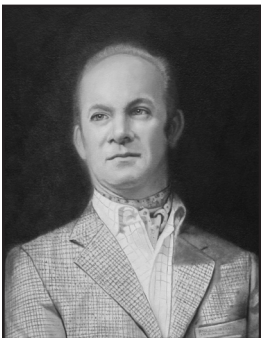

*Brian in Yellow*  
**Andrea Biggs**  
andreabiggs@biggsartstudio.com

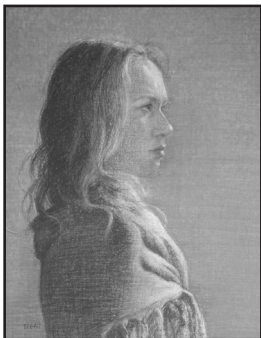

*Mia Wearing Shawl*  
**Laura Bleau**  
bleaubirds@charter.net

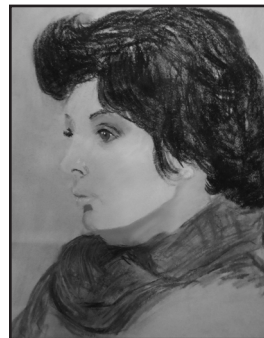

*Carmen's Friend*  
**Patricia Boes**  
pastelist@memoriesinpastel.com



*Portrait of Ernesto*  
**Emanuela De Musis**  
transomstudio@hotmail.com



*Assured*  
**Michel Delafontaine**  
mdelafon@optonline.net

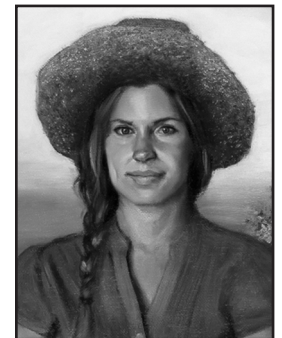

*Flora*  
**Michael DeVore**  
madevore@gmail.com



*Kim Hart, Storyteller*  
**Louise Morin Dichard**  
 lmdichard@aol.com

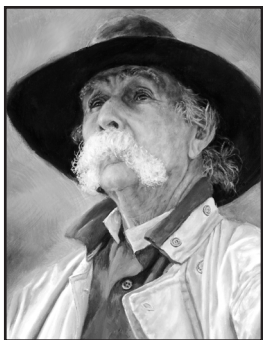

*Luke*  
**Judith Dickinson**  
 judith@judithdickinson.com

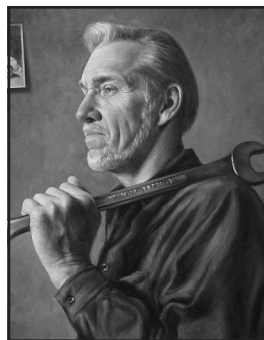

*54 Dodge*  
**Alan Dingman**  
 alan@alandingman.com



*Winter*  
**Carol Gleason**  
 carol.gleason33@ymail.com



*Persephone*  
**Carol Gleason**  
 carol.gleason33@ymail.com



*Juliet and Tulip*  
**Joan Elizabeth Goodman**  
 jegoodman@verizon.net

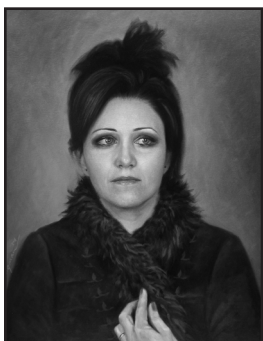

*Ariana*  
**Alan Dingman**  
 alan@alandingman.com

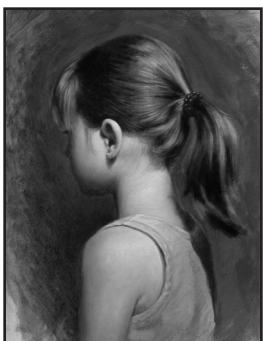

*Bernadette Profile*  
**Alan Dingman**  
 alan@alandingman.com



*Inga and Lucy*  
**Chris Duke**  
 gerbiduke@charter.net



*Virginia*  
**Deborah Howland-Murray**  
 debhowlandmurray@gmail.com

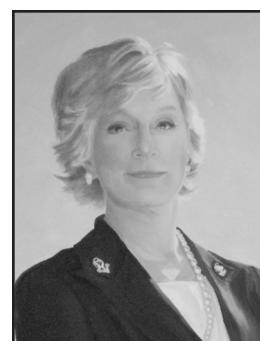

*Commodore Susan Fisher*  
**Jeanine Careri Jackson**  
 JacksonPortraits@aol.com



*Contemplation*  
**Rebecca Leer**  
 Rebecca\_Leer@msn.com



*The Bride*  
**Susan Boone Durkee**  
 sbdurkee@aol.com

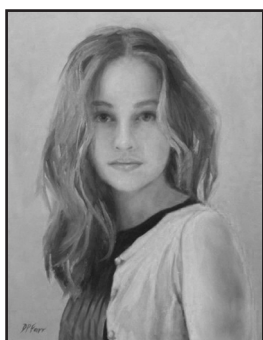

*Emily: Between Two Worlds*  
**Diane Farr**  
 dianefarr@att.net



*Julienne*  
**Gini Frank Fischer**  
 v.fischer@sbcglobal.net

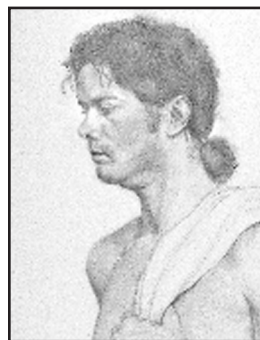

*In Wait*  
**Arlene Lieberman**  
 studio@ArleneLieberman.com

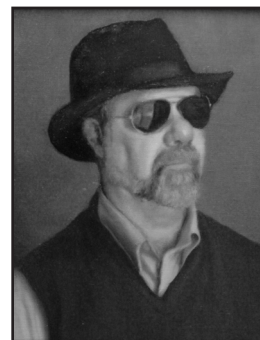

*Frank in Shades*  
**Jamie Lindholm**  
 jd@jdlindholm.org



*Ben II*  
**Mal Luber**  
 art@malluber.com



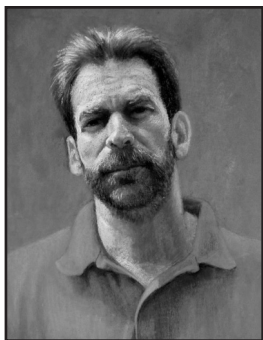

*Frank*  
**Terry McManus**  
mcmfam99@optonline.net



*John Martin*  
**Francis N. Philibert**  
franph40@yahoo.com

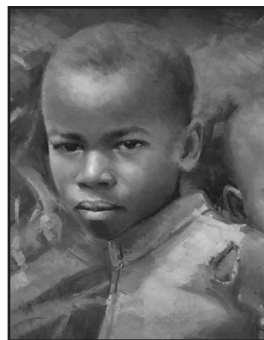

*Brothers*  
**Alain Picard**  
alain@picardstudio.com



*Rebecca*  
**Marianne Rothballe**  
rrothballe@aol.com



*Lebab*  
**Manu Saluja**  
manu@manusaluja.com

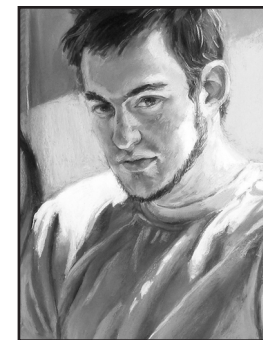

*Waiting II*  
**Patricia Elliott Schappler**  
forarts\_schappler@comcast.net

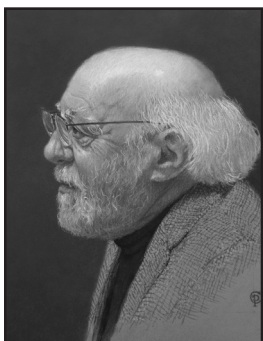

*The Mentor*  
**Claudia Post**  
claudiapost1@hotmail.com

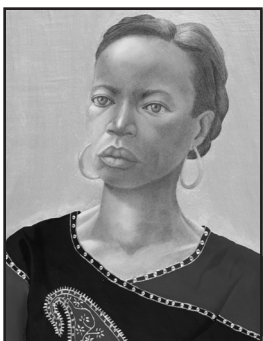

*Connie*  
**Gail Postal**  
gailpostal@hotmail.com



*Catherine*  
**Donald Regan**  
donsanregan@comcast.com



*Stephanie*  
**Olaf Schneider**  
olaf\_artist@mac.com



*Carol with Max*  
**David P. Schulz**  
info@dschulz.com



*Sally*  
**Lucille Schur**  
lucy@gmail.com



*Beads and Glasses*  
**C. P. Reinhardt**  
ChristopherPeterReinhardt@gmail.com

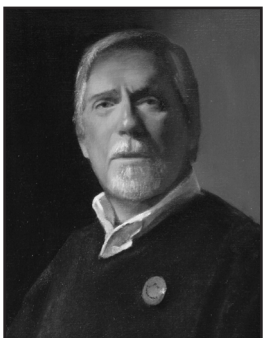

*Smiley Face*  
**Jo Ellen Reinhardt**  
JoEllenReinhardt@gmail.com

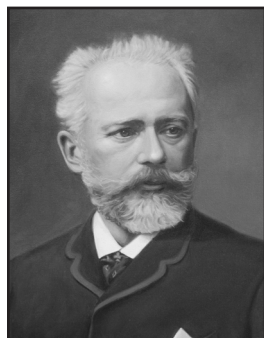

*Pyotr Il'yich Tchaikovsky*  
**William Rorick**  
Williamrorick@aol.com

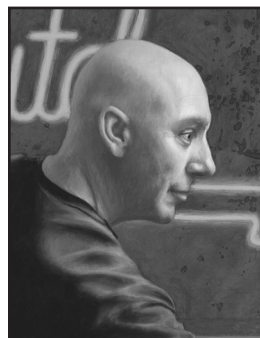

*Absolutely Free*  
**Peter Seltzer**  
seltzerpeter@hotmail.com



*Retired*  
**Elizabeth Stone**  
ehstoneart@gmail.com

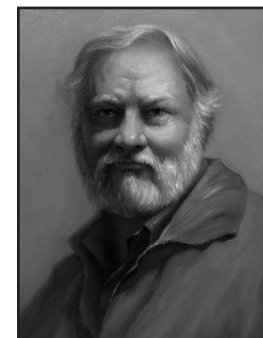

*Roland*  
**Angela Stratton**  
angela2613@optonline.net



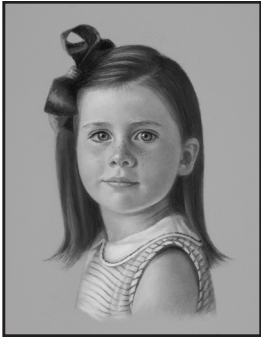

*Michaela*  
**Candace Taubner**  
 pelcat1015@gmail.com



*Josie*  
**Maya Trimner**  
 Foodallergyfairy@live.com

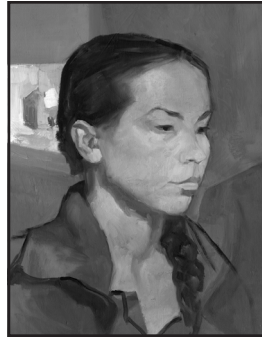

*Laverne Thinking Back*  
**Pam Tucker**  
 Pamofrye@gmail.com

*Inside back cover*

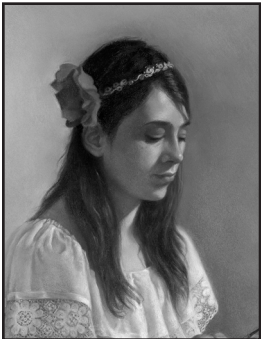

*Sheila*  
**Kathleen Ullman**  
 hkullman@optonline.net



*Dreams and Expectations*  
**Cindy Wagner**  
 CindiWagner1@gmail.com

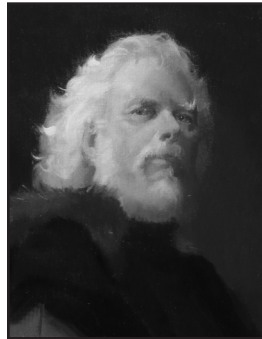

*Michael*  
**Sandra Wakeen**  
 sandra@sandrawakeen.com



*My Bird*  
**Ann Kraft Walker**  
 AnnKraftWalker@gmail.com

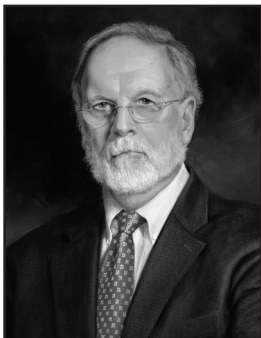

*Dr. Earl Zimmerman*  
**Robert Whelan**  
 rwhelan@nycap.rr.com



*Lila*  
**Joyce Zeller**  
 Jzarts@optonline.netemail

# FACES OF WINTER 2012

## A DANIEL GREENE FESTIVAL

### SYMPOSIUM (Feb 4 & 5) FACULTY & SPECIAL GUESTS

As part of the FW12 Portrait Festival, CSOPA is honored to host an historic weekend with American icon, Daniel Greene. Twenty Master Portraitists and renowned Special Guests convene to celebrate and elaborate on the elements of extraordinary artistic success.

#### **Faculty:**

Samuel Adoquei  
Steven Assael [Judging Awards]  
Robert Alexander Anderson  
Igor Babailov  
Laurel Stern Boeck  
Wende Caporale  
Michael Delpriore  
Daniel E. Greene  
Irene Hecht  
Jeanine C. Jackson  
Mary Minifie  
William Nathans  
John Howard Sanden  
Joel Spector  
Peter Trippi  
Jesus Emmanuel Villarreal

#### **Special Guests:**

Stephen Doherty, *Plein Air Magazine*  
Ira Goldberg, *Art Student's League*  
Edward Jonas, *Portrait Society of America*  
Everett Raymond Kinstler, *CSOPA 2010 Lifetime Achievement Award Winner*

*Catalogue Designed by Linda Champanier*  
*CSOPA Logo Designed by Marvin Mattelson*